



## Mobile Food Vendor Location Rules Policy

<b>Policy Type</b>	Administrative Policy		
<b>Responsible Department</b>	Operations		
<b>Responsible Officer</b>	Works Manager		
<b>Related legislation</b>	Local Government Act 1999 s225(a) Local Government (General) Regulations 2013 Local Government (Mobile Food Vendors) Amendment Act 2017 Local Government (General) (Mobile Food Vendors) Variation Regulations 2017 Road Traffic Act 1961		
<b>Date adopted</b>	18 January 2022	<b>Minute Number</b>	2022.08
<b>Version</b>	2		
<b>Effective</b>	21 August 2018		
<b>Next Review date</b>	June 2026		

### 1 INTRODUCTION

A mobile food vending business requires a permit under section 222 of the *Local Government Act 1999* to operate a business on a public road in the Council area.

A permit may be issued for a period that may not exceed five (5) years. A condition of a permit authorising a mobile food vending business to operate on a public road in the Council area is that the permit holder complies with location rules adopted by the Council on 21 August 2018 and set out in the table below.

### COUNCIL DETERMINED MOBILE FOOD VENDING BUSINESS SITES

The Council has determined that mobile food businesses may operate from the sites shown on the attached map. Those sites are :

<b>Location</b>	<b>Site Description</b>	<b>Constraints</b>	
Port Kenny	Main Street Playground	Max No. Sites	1
		No. of operators at any one time	1
		Max stay (hours)	5
		Trading period	9am – 5pm
Venus Bay	Needle Eye Lookout, Bay Road	Max No. Sites	1
		No. of operators at any one time	1
		Max stay (hours)	5
		Trading period	9am – 5pm
Lock	Corner Tod and Birdseye Highways	Max No. Sites	1
		No. of operators at any one time	1



## Mobile Food Vendor Location Rules Policy

Location	Site Description	Constraints	
		Max stay (hours)	5
		Trading period	9am – 5pm
Elliston	Elliston Jetty Carpark, Flinders Highway	Max No. Sites	1
		No. of operators at any one time	1
		Max stay (hours)	5
		Trading Period	9am – 5pm
Sheringa	Sheringa Stairway carpark, Sheringa Beach Road	Max No. Sites	1
		No. of operators at any one time	1
		Max stay (hours)	5
		Trading period	9am – 5pm

### 2 AMENDMENT OF THESE LOCATION RULES

The location rules may be amended from time to time in some certain circumstances and subject to the approval of the Council.

### 3 RELEVANT DELEGATED POWERS AND DUTIES

Any actions or decisions made regarding this policy, will be enacted upon as per Council's current Delegations Register.

**Carpark at Elliston Jetty  
Flinders Highway, Elliston**



**Walkers Rock Carpark  
Pergola/entrance area Elliston**



**Corner Tod and Birdseye Highways**

**Lock**



**Corner North Terrace and Tod Highways**

**Lock**



**Carpark at Sheringa Camp Ground  
Sheringa Beach Road, Sheringa**

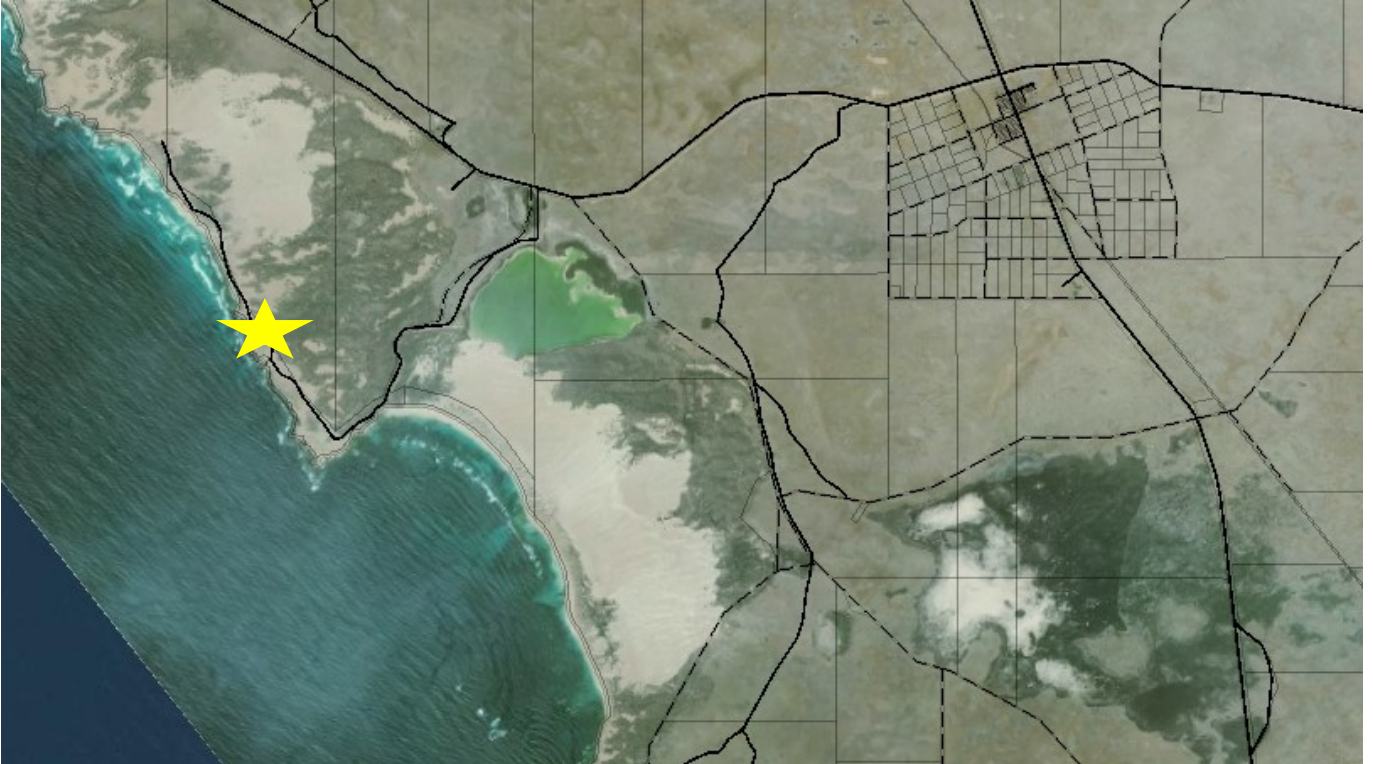

**Park area,  
Main Street, Port Kenny**



**Carpark at Needle Eye Lookout  
Bay Road, Venus Bay**

