



This Crown Record Register Search is a true and correct extract of the Register of Crown Records maintained by the Registrar-General. Crown Land is administered pursuant to the Crown Land Management Act 2009 by the Department of Environment, Water and Natural Resources.

## Crown Record - Volume 5756 Folio 372

Parent Title(s)

Creating Dealing(s) RT 8862489

Title Issued 12/04/2000 Edition 1 Edition Issued 12/04/2000

### Estate Type

CROWN LAND (ALIENATED)

### Owner

THE CROWN

### Custodian

THE DISTRICT COUNCIL OF ELLISTON  
OF PO BOX 46 ELLISTON SA 5670

### Description of Land

SECTION 284  
HUNDRED OF WARD  
IN THE AREA NAMED ELLISTON

TOTAL AREA: 2.023HA (CALCULATED)

### Easements

NIL

### Schedule of Dealings

NIL

### Schedule of Interests

LAND DEDICATED FOR RECREATION PURPOSES PURSUANT TO THE CROWN LANDS ACT, 1929 BY GAZETTE  
14/10/1982

### Notations

Dealings Affecting Title	NIL
Priority Notices	NIL
Registrar-General's Notes	NIL
Administrative Interests	NIL

# Property Location Browser Report - Parcel Details

Date Created:  
May 4, 2018

The Property Location Browser is available on the Land Services Website: [www.sa.gov.au/landservices](http://www.sa.gov.au/landservices)

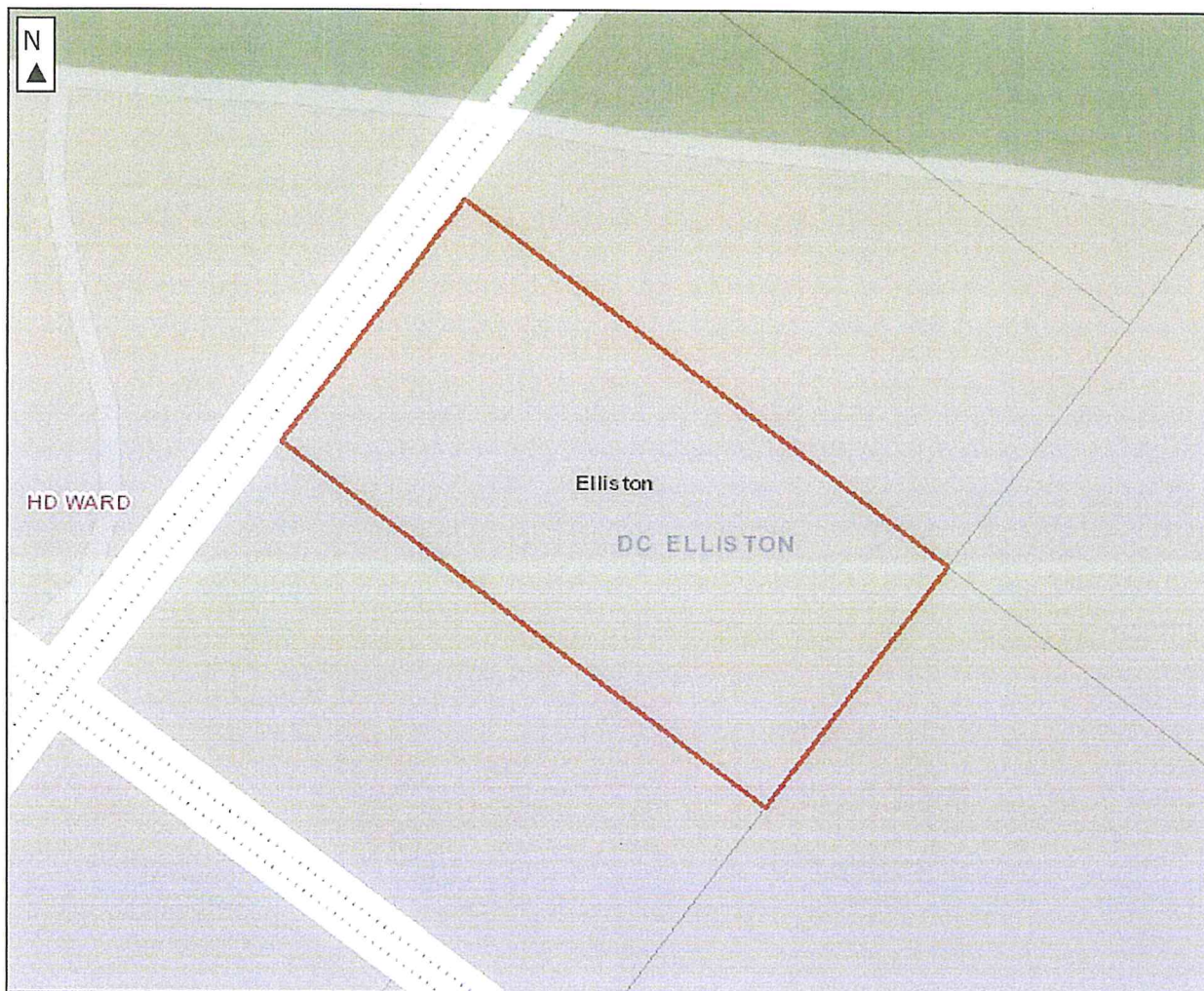

Scale  $\approx$  1:2256 (on A4 page)

100 metres  $\approx$

## Address Details

**Unit Number:**  
**Street Number:**  
**Street Name:** GOVT  
**Street Type:** RD  
**Suburb:** ELLISTON  
**Postcode:** 5670

## Property Details:

**Council:** DC OF ELLISTON  
**State Electorate:** FLINDERS  
**Federal Electorate:** Grey  
**Hundred:** WARD  
**Valuation Number:** 9370962013  
**Title Reference:** CR5756/372  
**Plan No. Parcel No.:** H551900S284

The information provided above, is not represented to be accurate, current or complete at the time of printing this report.

The Government of South Australia accepts no liability for the use of this data, or any reliance placed on it.

This report and its contents are (c) copyright Government of South Australia.

## Land Services



Government of South Australia  
Department of Planning,  
Transport and Infrastructure