



This Crown Record Register Search is a true and correct extract of the Register of Crown Records maintained by the Registrar-General. Crown Land is administered pursuant to the Crown Land Management Act 2009 by the Department of Environment, Water and Natural Resources.

Crown Record - Volume 5756 Folio 353

Parent Title(s)

Creating Dealing(s) RT 8862489

Title Issued 12/04/2000 Edition 1 Edition Issued 12/04/2000

Estate Type

CROWN LAND (ALIENATED)

Owner

THE CROWN

Custodian

THE DISTRICT COUNCIL OF ELLISTON
OF PO BOX 46 ELLISTON SA 5670

Description of Land

SECTION 122
HUNDRED OF MCLACHLAN
IN THE AREA NAMED LOCK

TOTAL AREA: 6.839HA (CALCULATED)

Easements

NIL

Schedule of Dealings

NIL

Schedule of Interests

LAND DEDICATED FOR CEMETERY PURPOSES PURSUANT TO THE CROWN LANDS ACT, 1929 BY GAZETTE
28/10/1920

Notations

Dealings Affecting Title	NIL
Priority Notices	NIL
Registrar-General's Notes	NIL
Administrative Interests	NIL

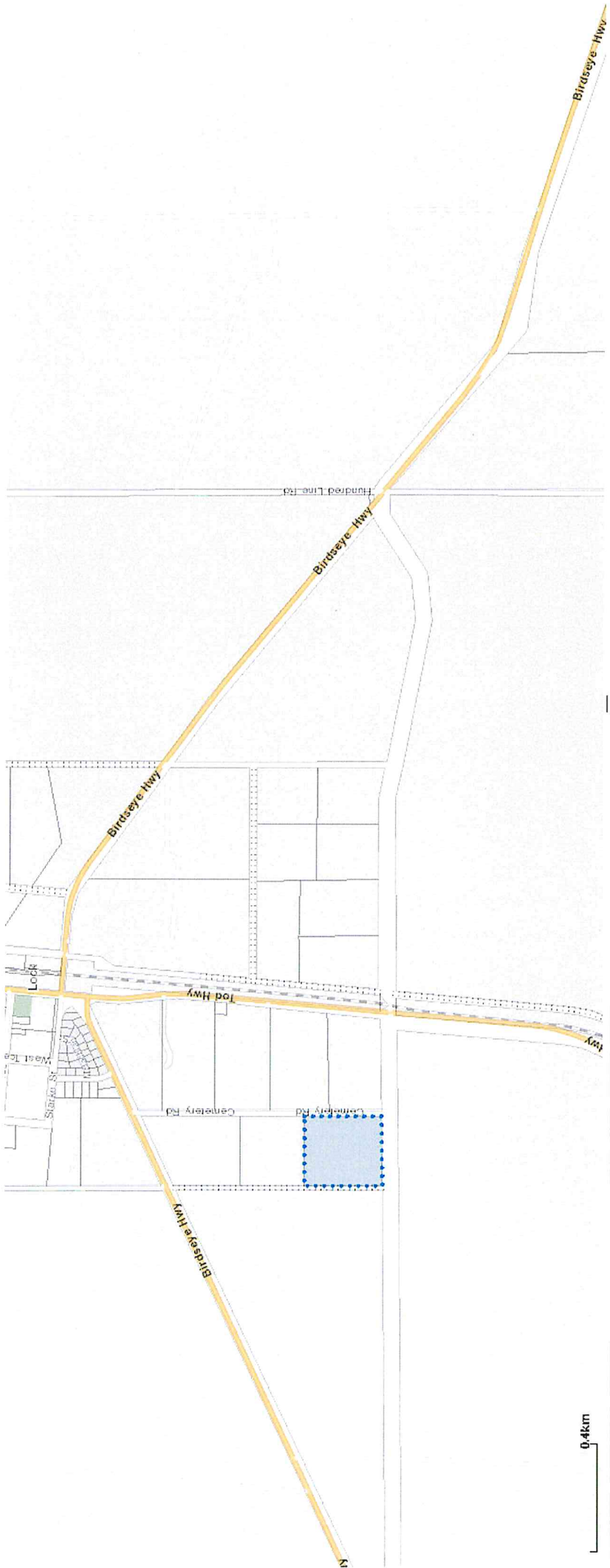

Remove Zoom to Print Export table to: CSV PDF HTML Excel SAILS Link

Property Data Zoning - Development Act Zoning - PDI Act

Plan	Title	Crown Ref.	Property Unit	Property St No.	Property St Name	Property St Type	Property Suburb	Valuation No.
H551000SE...	CR5756/353		CEMETERY	LOT122	CEMETERY	RD	LOCK	9370730001